

Patient report

Bio-Rad DATE: 08/05/2019
D-10 TIME: 07:54 PM
S/N: #DJ4I016123 Software version: 4.30-2
Sample ID: 10468310
Injection date 08/05/2019 07:08 PM
Injection #: 41 Method: HbA1c
Rack #: --- Rack position: 1

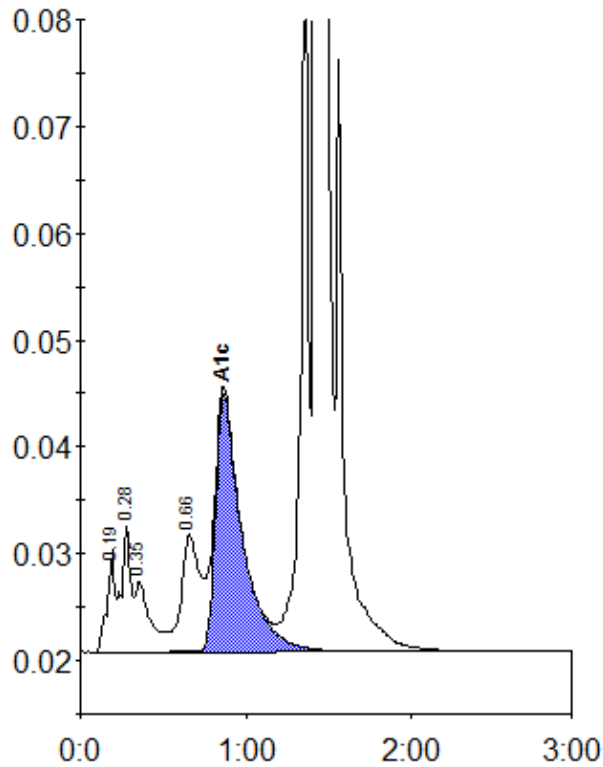

Peak table - ID: 10468310

Peak	R.time	Height	Area	Area %
A1a	0.19	9600	30536	1.0
A1b	0.28	11767	46075	1.5
Unknown	0.35	6638	42782	1.4
LA1c/CHb-1	0.66	10936	86068	2.8
A1c	0.87	24122	268458	12.0
P3	1.36	78524	243335	7.9
A0	1.42	757785	2349830	76.6
Total Area:		3067083		

Concentration:	%
A1c	12.0